

Die Zwei Schlingel

Les Deux Coquins / The Two Rascals

E^b Horn, Euphonium or Trombone (♭) & Piano

Arr.: Jirka Kadlec

Miloslav R. Procházka

EMR 45713

EMR 42132: E^b Horn, Euphonium or Trombone & Concert Band
EMR 32503: E^b Horn, Euphonium or Trombone & Brass Band

**Print & Listen
Drucken & Anhören
Imprimer & Ecouter**

www.reift.ch

EDITIONS MARC REIFT

Route du Golf 150 • CH-3963 Crans-Montana (Switzerland)

Tel. +41 (0) 27 483 12 00 • Fax +41 (0) 27 483 42 43 • E-Mail : info@reift.ch • www.reift.ch

1. Eb HORN
SOLO

Die Zwei Schlingel

Les Deux Coquins / The Two Rascals

Miloslav R. Procházka

Arr.: Jirka Kadlec

h = 144 \$

Photocopying
is illegal!

9 **A**

14

19

25 **B**

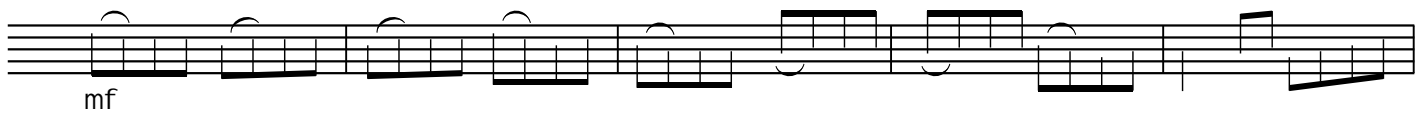

30

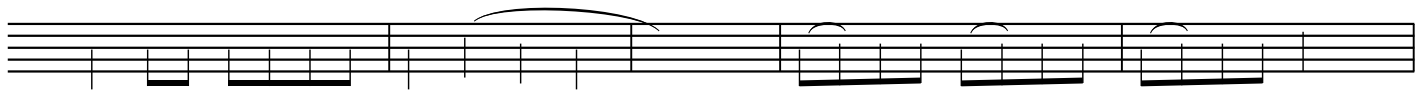

35

41

49 **D**

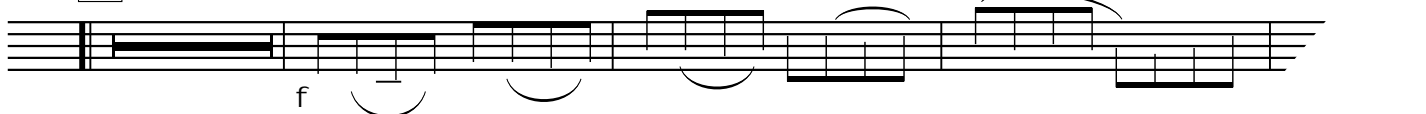

57

1. | 2. **E TRIO**

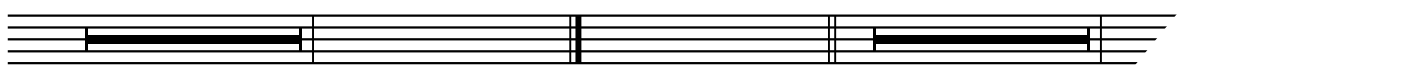

**2. Bb TROMBONE
or EUPHONIUM
SOLO**

Die Zwei Schlingel

Les Deux Coquins / The Two Rascals

Miloslav R. Procházka

Arr.: Jirka Kadlec

h = 144 **§**

Photocopying
is illegal!

9 **A**

14

19

25 **B**

30

35

41

49 **D**

57

Photocopying
is illegal!

Die Zwei Schlingel

Les Deux Coquins / The Two Rascals

Miloslav R. Procházka

Arr.: Jirka Kadlec

h = 144 \$

1. Eb Horn

2. Bb Trombone
or Euphonium

Piano

7

A

13

19

EMR 45713

25 **B**

31

37

C

43

D

E TRIO

F

🎺 HORN, TROMBONE & PIANO (ORGAN)

| | | |
|-----------|-----------------------|-----------------------------------|
| EMR 5124G | BEATLES, The | Eleanor Rigby (3) |
| EMR 5123G | BEATLES, The | Hey Jude (3) |
| EMR 5122G | BEATLES, The | I Wanna Hold Your Hand (4) |
| EMR 5123G | BEATLES, The | It's for You (3) |
| EMR 5122G | BEATLES, The | Michelle (4) |
| EMR 5123G | BEATLES, The | Ob-la-di, Ob-la-da (3) |
| EMR 5124G | BEATLES, The | Penny Lane (3) |
| EMR 5124G | BEATLES, The | When I'm 64 (3) |
| EMR 5122G | BEATLES, The | Yellow Submarine (4) |
| EMR 5122G | BEATLES, The | Yesterday (4) |
| EMR 696K | FISCHER, Johann | March (Michel) (9) |
| EMR 696K | GLUCK, C.W.von | Marche Religieuse (Michel) (9) |
| EMR 696K | HÄNDEL, Georg Fr. | Air (Michel) (9) |
| EMR 696K | HÄNDEL, Georg Fr. | Ouverture aus der Wassermusik (9) |
| EMR 696K | HÄNDEL, Georg Fr. | Pifa aus der Messias (Michel) (9) |
| EMR 696K | HÄNDEL, Georg Fr. | Sinfonia e Gavotte (Michel) (9) |
| EMR 696K | HAYDN, Fr.J. | Hochzeitsmarsch (Michel) (9) |
| EMR 5122G | MORTIMER, J.G. (Arr.) | The Beatles Vol. 1 (4) |
| EMR 5123G | MORTIMER, J.G. (Arr.) | The Beatles Vol. 2 (3) |
| EMR 5124G | MORTIMER, J.G. (Arr.) | The Beatles Vol. 3 (3) |
| EMR 696K | PEZEL, Johann | Intrada (Michel) (9) |
| EMR 696K | PURCELL, Henry | Marche (Michel) (9) |

🎺 HORN, TROMBONE & BRASS BAND

| | | |
|----------|-----------------|---------|
| EMR 2766 | CLARKE, Herbert | Cousins |
| EMR 3230 | MOREN, Bertrand | Duel |

🎺 HORN, EUPHONIUM & PIANO

| | | |
|-----------|--------------|--------------------|
| EMR 14235 | DEBONS, Eddy | Saltatio Diabolica |
|-----------|--------------|--------------------|

🎺 HORN, EUPHONIUM & PIANO (ORGAN)

| | | |
|-----------|-----------------------|-----------------------------------|
| EMR 5124G | BEATLES, The | Eleanor Rigby (3) |
| EMR 5123G | BEATLES, The | Hey Jude (3) |
| EMR 5122G | BEATLES, The | I Wanna Hold Your Hand (4) |
| EMR 5123G | BEATLES, The | It's for You (3) |
| EMR 5122G | BEATLES, The | Michelle (4) |
| EMR 5123G | BEATLES, The | Ob-la-di, Ob-la-da (3) |
| EMR 5124G | BEATLES, The | Penny Lane (3) |
| EMR 5124G | BEATLES, The | When I'm 64 (3) |
| EMR 5122G | BEATLES, The | Yellow Submarine (4) |
| EMR 5122G | BEATLES, The | Yesterday (4) |
| EMR 696K | FISCHER, Johann | March (Michel) (9) |
| EMR 696K | GLUCK, C.W.von | Marche Religieuse (Michel) (9) |
| EMR 696K | HÄNDEL, Georg Fr. | Air (Michel) (9) |
| EMR 696K | HÄNDEL, Georg Fr. | Ouverture aus der Wassermusik (9) |
| EMR 696K | HÄNDEL, Georg Fr. | Pifa aus der Messias (Michel) (9) |
| EMR 696K | HÄNDEL, Georg Fr. | Sinfonia e Gavotte (Michel) (9) |
| EMR 696K | HAYDN, Fr.J. | Hochzeitsmarsch (Michel) (9) |
| EMR 5122G | MORTIMER, J.G. (Arr.) | The Beatles Vol. 1 (4) |
| EMR 5123G | MORTIMER, J.G. (Arr.) | The Beatles Vol. 2 (3) |
| EMR 5124G | MORTIMER, J.G. (Arr.) | The Beatles Vol. 3 (3) |
| EMR 696K | PEZEL, Johann | Intrada (Michel) (9) |
| EMR 696K | PURCELL, Henry | Marche (Michel) (9) |

🎺 HORN, EUPHONIUM & BRASS BAND

| | | |
|----------|-----------------|-----------------------|
| EMR 2766 | CLARKE, Herbert | Cousins |
| EMR 3800 | DEBONS, Eddy | Saltatio Diabolica |
| EMR 3230 | MOREN, Bertrand | Duel |
| EMR 3340 | NAULAIS, Jérôme | Down By The Riverside |

🎺 HORN, 🎷 BASS & BRASS BAND

| | | |
|----------|-----------------|---------|
| EMR 2766 | CLARKE, Herbert | Cousins |
|----------|-----------------|---------|

TROMBONE, EUPHONIUM & PIANO

| | | |
|----------|-------------------|----------------|
| EMR 5323 | MORTIMER, John G. | Happy Birthday |
|----------|-------------------|----------------|

TROMBONE, EUPHONIUM & PIANO (ORGAN)

| | | |
|----------|------------------|-------------------------------|
| EMR 930W | BACH, Johann S. | Aria (Reift) (5) |
| EMR 930W | CLARKE, Jeremiah | Trumpet Voluntary (Reift) (5) |
| EMR 930W | MENDELSSOHN, F. | Wedding March (Armitage) (5) |
| EMR 930W | PURCELL, Henry | Trumpet Tune (Reift) (5) |
| EMR 930W | WAGNER, Richard | Bridal Chorus (Armitage) (5) |

TROMBONE, EUPHONIUM & CD PLAYBACK

| | | |
|----------|------------------|------------------------------------|
| EMR 931W | BACH, Johann S. | Aria + CD (Reift) (5) |
| EMR 931W | CLARKE, Jeremiah | Trumpet Voluntary + CD (Reift) (5) |
| EMR 931W | MENDELSSOHN, F. | Wedding March + CD (Armitage) (5) |
| EMR 931W | PURCELL, Henry | Trumpet Tune + CD (Reift) (5) |
| EMR 931W | WAGNER, Richard | Bridal Chorus + CD (Armitage) (5) |

TROMBONE, EUPHONIUM & WIND BAND

| | | |
|-----------|------------------|-----------------|
| EMR 11382 | BOWMAN, Euday L. | 12th Street Rag |
| EMR 10417 | SUBA, Eduardo | Latin Lovers |

TROMBONE, 🎷 BASS & BRASS BAND

| | | |
|----------|-----------------|-----------|
| EMR 3297 | MOREN, Bertrand | Discovery |
|----------|-----------------|-----------|

TROMBONE, TUBA & PIANO

| | | |
|----------|-------------------|----------------|
| EMR 5324 | MORTIMER, John G. | Happy Birthday |
| EMR 936V | SHOSTAKOVITCH, D. | Waltz N° 2 |

TROMBONE, TUBA & PIANO (ORGAN)

| | | |
|----------|------------------|-------------------------------|
| EMR 930X | BACH, Johann S. | Aria (Reift) (5) |
| EMR 930X | CLARKE, Jeremiah | Trumpet Voluntary (Reift) (5) |
| EMR 930X | MENDELSSOHN, F. | Wedding March (Armitage) (5) |
| EMR 930X | PURCELL, Henry | Trumpet Tune (Reift) (5) |
| EMR 930X | WAGNER, Richard | Bridal Chorus (Armitage) (5) |

TROMBONE, TUBA & CD PLAYBACK

| | | |
|----------|------------------|------------------------------------|
| EMR 931X | BACH, Johann S. | Aria + CD (Reift) (5) |
| EMR 931X | CLARKE, Jeremiah | Trumpet Voluntary + CD (Reift) (5) |
| EMR 931X | MENDELSSOHN, F. | Wedding March + CD (Armitage) (5) |
| EMR 931X | PURCELL, Henry | Trumpet Tune + CD (Reift) (5) |
| EMR 931X | WAGNER, Richard | Bridal Chorus + CD (Armitage) (5) |

