

Concerto E \flat -Dur

(nach Johann-Ernst v. Sachsen-Weimar)

Tuba & Organ

Arr.: Klemens Schnorr

Johann Sebastian Bach

EMR 44325

Print & Listen
Drucken & Anhören
Imprimer & Ecouter

www.reift.ch

EDITIONS MARC REIFT

Route du Golf 150 • CH-3963 Crans-Montana (Switzerland)

Tel. +41 (0) 27 483 12 00 • Fax +41 (0) 27 483 42 43 • E-Mail : info@reift.ch • www.reift.ch

Concerto E \flat -Dur

(nach Johann-Ernst v. Sachsen-Weimar)

TUBA

BWV 592

Moderato ($\text{♩} = 100$)

Johann Sebastian Bach

Arr.: Klemens Schnorr

Photocopying
is illegal!

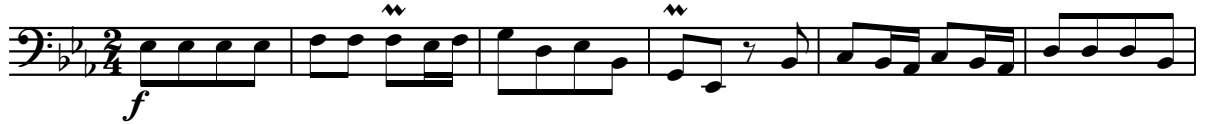

7

15 **A** 7 **B**

29 **C** 9

45 **D**

52 **E** 11 **F**

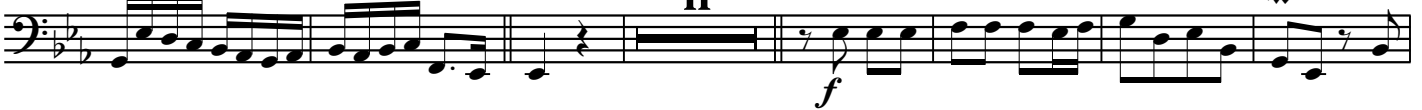

70

78

86

EMR 44325

www.reift.ch

Concerto E \flat -Dur

(nach Johann-Ernst v. Sachsen-Weimar)

BWV 592

Johann Sebastian Bach

Arr.: Klemens Schnorr

Moderato (♩ = 100)

Tuba

Organ

Ped.

7

13

A

II

B

C

D

46

53

E

61

F

69

100

107

H

113

119

I

TUBA & CD PLAYBACK

EMR 4424	BARCLAY, Ted	10 Easy Christmas Solos + CD
EMR 4413	BARCLAY, Ted (Arr.)	Amazing Grace + CD (5)
EMR 4413	BARCLAY, Ted (Arr.)	Auld Lang Syne + CD (5)
EMR 4414	BARCLAY, Ted (Arr.)	Aura Lee + CD (5)
EMR 4413	BARCLAY, Ted (Arr.)	Cielito Lindo + CD (5)
EMR 4417	BARCLAY, Ted (Arr.)	Clementine + CD (5)
EMR 4413	BARCLAY, Ted (Arr.)	Fun & Easy Hits Volume 1 + CD (5)
EMR 4414	BARCLAY, Ted (Arr.)	Fun & Easy Hits Volume 2 + CD (5)
EMR 4415	BARCLAY, Ted (Arr.)	Fun & Easy Hits Volume 3 + CD (5)
EMR 4416	BARCLAY, Ted (Arr.)	Fun & Easy Hits Volume 4 + CD (5)
EMR 4417	BARCLAY, Ted (Arr.)	Fun & Easy Hits Volume 5 + CD (5)
EMR 4413	BARCLAY, Ted (Arr.)	Funiculi-Funicula + CD (5)
EMR 4414	BARCLAY, Ted (Arr.)	Glory Hallelujah + CD (5)
EMR 4414	BARCLAY, Ted (Arr.)	Go Down, Moses + CD (5)
EMR 4416	BARCLAY, Ted (Arr.)	Greensleeves + CD (5)
EMR 4417	BARCLAY, Ted (Arr.)	Home On The Range + CD (5)
EMR 4416	BARCLAY, Ted (Arr.)	Kumbaya + CD (5)
EMR 4413	BARCLAY, Ted (Arr.)	La Cucaracha + CD (5)
EMR 4417	BARCLAY, Ted (Arr.)	Little Brown Jug + CD (5)
EMR 4415	BARCLAY, Ted (Arr.)	Londonderry Air + CD (5)
EMR 4416	BARCLAY, Ted (Arr.)	Morning Has Broken + CD (5)
EMR 4414	BARCLAY, Ted (Arr.)	Oh Happy Day + CD (5)
EMR 4416	BARCLAY, Ted (Arr.)	Oh Susanna + CD (5)
EMR 4415	BARCLAY, Ted (Arr.)	Oh When The Saints + CD (5)
EMR 4414	BARCLAY, Ted (Arr.)	Red River Valley (5)
EMR 4415	BARCLAY, Ted (Arr.)	Scarborough Fair + CD (5)
EMR 4417	BARCLAY, Ted (Arr.)	Shenandoah + CD (5)
EMR 4417	BARCLAY, Ted (Arr.)	Swing Low + CD (5)
EMR 4415	BARCLAY, Ted (Arr.)	The House Of The Rising Sun + CD (5)
EMR 4415	BARCLAY, Ted (Arr.)	The Rivers Of Babylon + CD (5)
EMR 4416	BARCLAY, Ted (Arr.)	Yankee Doodle + CD (5)
EMR 2311	FILLMORE, Henry	15 Rags + CD
EMR 4471	VARIOUS	20 Sacred Hits + CD

TUBA & BRASS BAND

EMR 2942	MONTI, Vittorio	Csardas (in D minor)
----------	-----------------	----------------------

TUBA & WIND BAND

EMR 11094	ABREU, Zequinha	Tico-Tico
EMR 1898	ARMITAGE, Dennis	Holiday Swing
EMR 1901	ARMITAGE, Dennis	Romantic Blue
EMR 1900	ARMITAGE, Dennis	Take-Off
EMR 1899	ARMITAGE, Dennis	Wild And Blue
EMR 11053	BACH / GOUNOD	Ave Maria
EMR 10768	BACH, Johann S.	Arioso
EMR 11522	BACH, Johann S.	Badinerie
EMR 10507	BELLINI, Joe	Tubissimo
EMR 10199	BUTTALL, Philip R.	Tutti Frutti
EMR 11576	CACCINI, Giulio	Ave Maria
EMR 10615	CARRON, Martin	Tuba Polka (Tuba Solo)
EMR 10113	CHOPIN, Frédéric	The Minute Waltz
EMR 11113	FRANCK, César	Panis Angelicus
EMR 1803	GERSHWIN, George	Summertime (Tuba Solo)
EMR 11039	GOUNOD, Charles	Ave Maria
EMR 1261	MONTI, Vittorio	Csardas (in C minor)
EMR 10147	MONTI, Vittorio	Csardas (in D minor)
EMR 10313	MORTIMER, J.G.	Winter Days
EMR 11601	NAULAIS, Jérôme	Le Voyageur Immobile
EMR 11040	NAULAIS, Jérôme (Arr.)	Greensleeves
EMR 11110	POROMBESCU, Ciprian	Balada
EMR 11066	PUCCINI, Giacomo	Nessun Dorma
EMR 1265	RIMSKY-KORSAKOV	The Flight Of The Bumble Bee
EMR 1265	RIMSKY-KORSAKOV	Hummelflug
EMR 1265	RIMSKY-KORSAKOV	Le vol du bourdon
EMR 1943	SARASATE, Pablo De	Chansons Tziganes
EMR 1943	SARASATE, Pablo De	Gipsy Airs
EMR 1943	SARASATE, Pablo De	Zigeunerweisen
EMR 10490	SAURER, Marcel	Steamboat Stomp
EMR 1809	SCHNEIDERS, Hardy	Tubanera (Tuba Solo)
EMR 11065	SCHUBERT, Franz	Ave Maria
EMR 1801	TRADITIONAL	Morning Has Broken
EMR 10307	VERDI, Giuseppe	Choeur des esclaves hébreux
EMR 10307	VERDI, Giuseppe	Chorus Of Hebrew Slaves
EMR 10307	VERDI, Giuseppe	Coro di schiavi ebrei
EMR 10307	VERDI, Giuseppe	Hebraïscher Sklavenchor

TUBA & STRINGS

EMR 4980	BACH / GOUNOD	Ave Maria
EMR 4991	BACH, Johann S.	Aria
EMR 4988	BELLINI, Joe (Arr.)	Bill Bailey
EMR 4989	BELLINI, Joe (Arr.)	Just A Closer Walk With Thee
EMR 4985	BELLINI, Joe (Arr.)	Yankee Doodle
EMR 4982	CACCINI, Giulio	Ave Maria
EMR 4987	ELGAR, Edward	Nimrod

Tuba & Strings (Fortsetzung - Continued - Suite)

EMR 4986	GERSHWIN, George	Three Gershwin Songs
EMR 4983	HÄNDEL, G.F.	Largo from Xerxes
EMR 4993	JOPLIN, Scott	The Entertainer
EMR 1055	MORTIMER, John G.	Tuba Concerto
EMR 4981	SCHUBERT, Franz	Ave Maria
EMR 4992	SEDLAK, Jan (Arr.)	Greensleeves
EMR 4990	SUBA, Eduardo	Latin Festival
EMR 4984	SUBA, Eduardo (Arr.)	Tico-Tico

TUBA & ORCHESTRA

EMR 4716	KOETSIER, Jan	Don Giovanni Höllenfart
----------	---------------	-------------------------

PLAY THE TUBA WITH THE WIND ORCHESTRA

EMR 13266	VARIOUS	Play The Tuba
EMR 13276	VARIOUS	Play The Tuba
EMR 13133	VARIOUS	Play The Tuba (Famous... +CD)
EMR 13132	VARIOUS	Play The Tuba (Famous ...)
EMR 13134	VARIOUS	Play The Tuba (Romantic Moods)
EMR 13135	VARIOUS	Play The Tuba (Romantic ...+CD)
EMR 13137	VARIOUS	Play The Tuba (The Charm of ... +CD)
EMR 13136	VARIOUS	Play The Tuba (The Charm of ...)
EMR 13137	VARIOUS	Play The Tuba + CD

2 TUBAS & PIANO

EMR 8783	ANDREWS, D. (Arr.)	Aura Lee (5)
EMR 8782	ANDREWS, D. (Arr.)	Ciao, Bella, Ciao (5)
EMR 8787	ANDREWS, D. (Arr.)	Funiculi Funicula (5)
EMR 8781	ARMITAGE, Dennis	Alpine Moods (5)
EMR 8782	BELLINI, Joe (Arr.)	Banana Boat Song (5)
EMR 8783	BELLINI, Joe (Arr.)	El Choclo (5)
EMR 8781	BELLINI, Joe (Arr.)	Just A Closer Walk With Thee (5)
EMR 8788	BELLINI, Joe (Arr.)	Mexican Hat Dance (5)
EMR 8786	BELLINI, Joe (Arr.)	St. Louis Blues (5)
EMR 8781	BELLINI, Joe (Arr.)	Yankee Doodle (5)
EMR 8785	GERSHWIN, George	Bess, You Is My Woman Now (5)
EMR 8784	GERSHWIN, George	I Got Plenty O' Nuttin' (5)
EMR 8788	GERSHWIN, George	Strike Up The Band (5)
EMR 8786	GERSHWIN, George	Swanee (5)
EMR 8784	IVANOVICI, Ivan	Donauwellen (5)
EMR 8788	JOPLIN, Scott	Easy Winners (5)
EMR 8783	JOPLIN, Scott	Elite Syncopations (5)
EMR 8785	JOPLIN, Scott	The Entertainer (5)
EMR 8782	MACDUFF, G. (Arr.)	Bill Bailey (5)
EMR 8785	MACDUFF, G. (Arr.)	Charlie Is My Darling (5)
EMR 8787	MACDUFF, G. (Arr.)	Marching Through Georgia (5)
EMR 8783	MACDUFF, G. (Arr.)	Scotland The Brave (5)
EMR 8788	MACDUFF, G. (Arr.)	Morning Has Broken (5)
EMR 8787	MORTIMER, J.G. (Arr.)	La Cucaracha (5)
EMR 8782	MORTIMER, J.G. (Arr.)	Scarborough Fair (5)
EMR 8781	MORTIMER, J.G. (Arr.)	The Last Rose Of Summer (5)
EMR 8784	OLIVER, Julian (Arr.)	Deep River (5)
EMR 8787	RICHARDS, Scott (Arr.)	Home On The Range (5)
EMR 8784	SEDLAK, Jan (Arr.)	Kalinka (5)
EMR 8786	SEDLAK, Jan (Arr.)	Shalom (5)
EMR 8788	SEDLAK, Jan (Arr.)	Two Guitars (5)
EMR 8787	STRAUSS, Johann	Emperor Waltz (5)
EMR 8785	STRAUSS, Johann	Radetzky March (5)
EMR 8783	STRAUSS, Johann	Rosen aus dem Süden (5)
EMR 8786	STRAUSS, Johann	Tritsch-Tratsch Polka (5)
EMR 8786	SUBA, Eduardo	Cielito Lindo (5)
EMR 8784	SUBA, Eduardo (Arr.)	La Paloma (5)
EMR 8785	SUBA, Eduardo (Arr.)	Tico-Tico (5)
EMR 8782	TAILOR, Norman	Inca Dance (5)
EMR 8781	TAILOR, Norman (Arr.)	Danny Boy (5)
EMR 8781	VARIOUS	Greatest Hist Volume 1 (5)
EMR 8782	VARIOUS	Greatest Hist Volume 2 (5)
EMR 8783	VARIOUS	Greatest Hits Volume 3 (5)
EMR 8784	VARIOUS	Greatest Hits Volume 4 (5)
EMR 8785	VARIOUS	Greatest Hits Volume 5 (5)
EMR 8786	VARIOUS	Greatest Hits Volume 6 (5)
EMR 8787	VARIOUS	Greatest Hits Volume 7 (5)
EMR 8788	VARIOUS	Greatest Hits Volume 8 (5)

TUBA QUARTET

EMR 446	COUCOUNARAS, S.	Elegy for Four Tubas
EMR 5273	HILGERS, Walter	Präludium

TUBA QUARTET (1 EUPHONIUM & 3 TUBAS)

EMR 479	KOETSIER, Jan	Wolkenschatten Op. 136
---------	---------------	------------------------